

# ADIPS

23-25 Aug | Fremantle, WA

Annual  
Scientific  
Meeting  
2024



**ADIPS**  
Australasian Diabetes in Pregnancy Society

**Delegate Handbook**



# ADIPS

23-25 Aug | Fremantle, WA

Annual  
Scientific  
Meeting  
2024

## THANKS TO OUR SPONSORS

EVENT PARTNER

# YPSOMED

SELFCARE SOLUTIONS

SUPPORTING SPONSORS



DESTINATION SPONSOR

NUTRITION SPONSOR

**BUSINESS  
EVENTS  
PERTH**



***nutrients***  
an Open Access Journal by MDPI

---

## CONTENTS

---

<b>CONTENTS</b>	<b>3</b>
<b>WELCOME FROM THE CONVENORS</b>	<b>4</b>
<b>ADIPS 2024 ORGANISING COMMITTEE</b>	<b>5</b>
<b>DELEGATE INFORMATION</b>	<b>6</b>
<b>INVITED SPEAKERS</b>	<b>9</b>
<b>2024 PROGRAM</b>	<b>12</b>
<b>SPONSOR PROFILES</b>	<b>20</b>
<b>ATTENDEES</b>	<b>21</b>

### **CONFERENCE SECRETARIAT**

#### **ASN Events**

9/397 Smith St, Fitzroy VIC 3065, Australia



#### **Onsite Contact:**

Mia Tobing | M: 0412 175 950 | email: [mia.t@asnevents.net.au](mailto:mia.t@asnevents.net.au)

---

## WELCOME FROM THE CONVENORS

---

On behalf of the organising committee, we would like to warmly welcome you to Fremantle for the Annual Scientific Meeting of the Australasian Diabetes in Pregnancy Society (ADIPS).

We are delighted to welcome our keynote speaker Tine Clausen, Associate Professor at the University of Copenhagen whose research interests focus on the management and implications of diabetes in pregnancy.

We also look forward to hearing from other internationally renowned speakers covering diverse aspects relevant to caring for women with diabetes in pregnancy and are grateful for the time and expertise they are contributing.

In addition we look forward to oral and poster presentations of original research.

We are grateful to our sponsors and for the support of the ASN events team and the valuable advice of our executive officer Suzie Neylon.

We hope you will find new insights useful for your work and enjoy time spent with colleagues

**Dr Dorothy Graham and David Simmons**  
**Co-Convenors of ADIPS Conference 2024**

**COMMITTEE MEMBERS**

**PRESIDENT**

**Prof David Simmons**

*Distinguished Professor of Medicine  
Western Sydney University  
Sydney NSW, Australia*

**BOARD DIRECTOR**

**Cecily Foged**

*Nurse Practitioner  
Mercy Hospital for Women  
Melbourne VIC, Australia*

**Pushpa Sivakumar**

*Head of Dietetics  
King Edward Memorial Hospital  
Subiaco WA, Australia*

**Chhaya Mehrotra**

*Obstetrician & Sonologist  
King Edward Memorial Hospital  
Subiaco WA, Australia*

**CHAIR**

**Suzie Neylon**

*Executive Officer  
ADIPS  
Sydney NSW, Australia*

**CO-CONVENER**

**Dorothy Graham**

*Obstetric Physician  
King Edward Memorial Hospital  
Subiaco WA, Australia*

**Dr Emily Gianatti**

*Endocrinologist  
Fiona Stanley Hospital  
Murdoch WA, Australia*

---

## DELEGATE INFORMATION

---

### CONFERENCE VENUE

Esplanade Hotel Fremantle

Southern Cross Gala Ballroom & Lobby (in orange)

46-54 Marine Terrace, Fremantle WA 6160

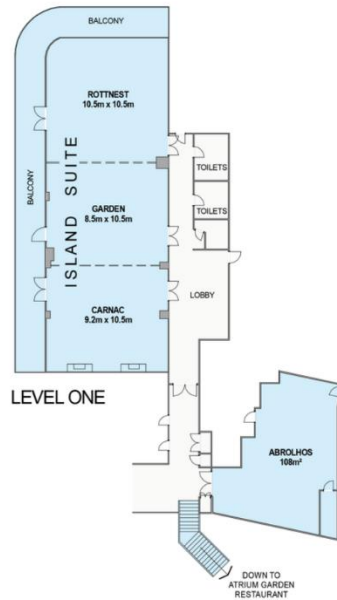

### THE REGISTRATION DESK

The registration desk is at the Southern Cross Lobby, outside the Southern Cross Gala Ballroom. Any inquiries can be directed to ASN staff located at the registration desk except those regarding accommodation which should be dealt directly with your hotel.

The registration desk office hours are:

Friday 23 August	5:00pm – 6:00pm
Saturday 24 August	7:30am – 4:00pm
Sunday 25 August	8:30am – 12:00pm

## LOADING YOUR ORAL PRESENTATION

Please bring your talk on a USB, saved in widescreen PowerPoint format (16:9) and upload it in the presentation room at least 1 tea break before your session. A technician will be on hand to assist with any transfer/loading issues and to help you check your presentation. Please note there are no Macintosh computers in the presentation room, and we cannot facilitate the use of personal devices.

Should your presentation have videos embedded into a slide, please ensure that the video is also saved separately onto the USB, as there have been occasions where the video has not worked. Should you require any other presentation equipment or have any queries at all please contact the ASN staff onsite.

## REGISTRATION

Delegates receive the following services as part of their registration:

- Access to all sessions
- Digital Delegate Booklet
- Use of the web-based delegate app
- Free Wi-Fi throughout conference venue (access below)
- Morning and/or afternoon tea for the days of nominated attendance
- Lunches on the days of nominated attendance
- Welcome Function (Friday 23 August)

## NAME TAGS

Delegates are required to wear their name tag during the conference and while attending breaks with catering. Delegates should note that within their name tag pouch will be the specific function tickets they have purchased.

## LECTURE ROOM

All sessions for the conference will run in the Sirius Room located on the Ground Floor at the Esplanade Hotel Fremantle, unless stated otherwise in the program.

## SOCIAL FUNCTIONS

### Welcome Function

**Date:** Friday 23 August 2024

**Time:** 5:30pm – 7:00pm

**Price:** Complimentary with Full Conference Registration

**Location:** Pleiades Room, Esplanade Hotel Fremantle

**Additional ticket:** \$75.00

*\*Additional tickets for partners can be purchased in advance or at the registration desk.*

### Conference Dinner

**Date:** Saturday 24 August 2024

**Time:** 6:30pm – 11:30pm

**Price:** \$95.00

**Location:** Little Creatures Brewery, Fremantle Fishing Boat Harbour, 40 Mews Rd, Fremantle WA 6160

**Additional ticket:** \$110.00

## DIETARY REQUIREMENTS

All dietary requirements specified in your registration have been accounted for and will be available from the special dietaries' food station for you during the conference.

If you requested a special meal for the dinner, please make yourself known to the venue staff and advise your name and special request.

## SMOKING AND VAPING

Smoking and vaping are not permitted anywhere onsite.

## MOBILE PHONES

Please ensure your mobile phone is turned off or on silent during any session you attend.

## **INSURANCE**

The hosts and organisers are not responsible for personal accidents, any travel costs, or the loss of private property and will not be liable for any claims. Delegates requiring insurance should make their own arrangements.

## **DISCLAIMER**

The hosts, organisers and participating societies are not responsible for, or represented by, the opinions expressed by participants in either the sessions or their written abstracts.

## **WI-FI INTERNET**

Guests and visitors can access complimentary Wi-Fi access onsite.

Please see the login details below:

**Network:** Rydges-EVENT

**Password:** lovefreo

If having any difficulties connecting, please “forget” previous connections on the device and try again.

## **CONFERENCE APP**

The web-based app is displayed in a simple and easy to read format on your phone, iPad, or even your computer. To get the ‘App’, please open the following link in your internet browser on your phone, iPad or laptop:

<https://adips-2024.m.asnevents.com.au/>

Alternatively, scan the QR code below.



The Smartphone/Mobile Device App will allow you to:

- View the full conference program
- View all abstracts for the conference
- View the author listing
- Save your favourite sessions and plan your day
- Take notes which will then be saved and downloaded from your registration profile.
- To use most of these functions, you will be prompted to ‘log in’ each day.



---

## INVITED SPEAKERS

---



**A/Prof Tine Dalsgaard Clausen**  
*Senior Consultant Rigshospitalet  
Department of Obstetrics  
Copenhagen, Denmark*



**Prof Helen Murphy**  
*Clinical Professor in Medicine, Diabetes & Antenatal Care  
University of East Anglia  
Norwich, United Kingdom*



**A/Prof Chris McKinley**  
*Medical Paediatrics, Child and Youth  
University of Auckland  
Auckland, New Zealand*



**Robyn Barnes**  
*Diabetes Coordinator  
Liverpool Hospital  
Sydney NSW, Australia*



**Dr Sarah Price**  
*Research Collaborator  
The Royal Women's Hospital  
Melbourne VIC, Australia*



**Dr Suja Padmanabhan**  
*Consultant Endocrinologist  
Sydney Cardiology  
Sydney NSW, Australia*



**A/Prof Helen Barrett**  
*Endocrinologist & Obstetric Physician  
The Royal Hospital for Women Clinical School,*



**Prof Stephen Tong**  
*Specialist Obstetrician  
The Mercy Hospital for Women & The University of Melbourne  
Melbourne VIC, Australia*

UNSW  
Sydney NSW, Australia



**Prof Christopher Nolan**  
*Professor of Endocrinology  
ANU Medical School & Canberra Hospital  
Canberra ACT, Australia*



**Cecily Foged**  
*Credentialed Diabetes Nurse Educator  
Mercy Hospital for Women  
Melbourne VIC, Australia*



**Prof David Simmons**  
*Distinguished Professor of Medicine  
Western Sydney University  
Sydney NSW, Australia*



**Prof Kirsten Black**  
*Academic Gynaecologist  
University of Sydney  
Sydney NSW, Australia*



**Dr Melinda Morrison**  
*Pregnancy Priority Area Lead  
NDSS Diabetes  
Sydney NSW, Australia*



**A/Prof Glynis Ross**  
*Endocrinologist  
Royal Prince Alfred Hospital  
Ashfield NSW, Australia*



**Dr Mary Nangrahary**  
*Specialist Cardiologist & Specialist General  
Physician  
Perth Cardiovascular Institute  
Nedlands WA, Australia*



**Prof Donna Geddes**  
*Senior Principal Research Fellow  
Centre for Human Lactation Research & Translation  
Perth WA, Australia*



**Dr Jane Khan**  
*Ophthalmologist*  
*Western Eye*  
*Mosman Park WA, Australia*



**Emma Jamieson**  
*Research Fellow*  
*University of Western Australia*  
*Perth WA, Australia*



**Dr Shital Julania**  
*Laparoscopic Gynaecologist*  
*King Edward Memorial Hospital*  
*Perth WA, Australia*

# 2024 PROGRAM

## 23rd August 2024

### Welcome Reception and Posters

5:30PM - 7:00PM

Pleiades Room

## 24th August 2024

### Registration Opens

7:30AM - 8:00AM

Pleiades Room & Sirius Room Foyer

### Conference Open and Welcome to Country

8:00AM - 8:15AM

Sirius Room

Presented by David Simmons and Olman Walley.

### Session 1: Advancements in Management in DIP

8:15AM - 10:35AM

Sirius Room

Chairs: Tang Wong & Cecily Foged

8:15 AM

#### **Tine Clausen**

Advances in the obstetric management of women with pre-existing diabetes: a Danish perspective *id# 108298*

8:45 AM

#### **Glynis Ross**

Advances in the medical management of women with diabetes in pregnancy- where are we now? *id# 108299*

9:15 AM

#### **Helen R Murphy**

*How can Australia improve diabetes in pregnancy outcomes for women with type 1 and type 2 diabetes: a UK perspective? id# 108300*

9:45 AM

#### **Robyn Barnes**

Advances in the dietary management of women with diabetes in pregnancy *id# 108301*

10:15 AM

#### **David Simmons**

Effect of treatment for early gestational diabetes mellitus on neonatal respiratory distress: a secondary analysis of the TOBOGM study *id# 107389*

10:25 AM **Tanja Jankovic-Karasoulos**  
Maternal Folate Status and the Prevalence of Gestational Diabetes Mellitus:  
Insights from Australian Pregnancy Cohorts *id# 107640*

### Morning Tea + Posters P1

10:35AM - 11:05AM Pleiades Room

### Session 2: Peripartum Issues

11:05AM - 12:30PM Sirius Room

Chairs: Matthew Hare & Marina Mickleson

11:05 AM **Suja Padmanabhan**  
Dropping insulin requirements in late pregnancy – should these precipitate preterm  
delivery? *id# 108302*

11:15 AM **Cecily Foged**  
Managing Insulin Pumps During Delivery *id# 108303*

11:25 AM **Shital Julania**  
Delivery issues - common conundrums in DIP *id# 108676*

11:45 AM **Chris McKinlay**  
Neonatal issues including resp findings from TOBOGM *id# 108304*

12:00 PM **Donna Geddes**  
Breastfeeding after diabetic pregnancy *id# 108306*

### Annual General Meeting

12:30PM - 1:00PM Sirius Room

### Lunch

12:30PM - 1:30PM Pleiades Room

### Session 3: Obesity in Pregnancy

1:30PM - 3:10PM Sirius Room

Chair: Robyn Barnes

1:30 PM **Helen Barrett**  
Bariatric surgery and pregnancy: maternal glucose and nutrition *id# 108307*

- 2:00 PM **Sarah Price**  
*Considering the place of incretin analogues in the management of obesity prior to pregnancy id# 108308*
- 2:20 PM **Susan de Jersey**  
Dietary changes for participants in the Healthy Gut Diet for preventing gestational diabetes study. *id# 107321*
- 2:30 PM **Lecquia N Chang**  
Evolution of the microbiome from preconception to trimester 3 in the context of gestational diabetes mellitus *id# 107419*
- 2:40 PM **Jade Eccles-Smith**  
Pregnancy and offspring outcomes according to pre-pregnancy bariatric surgery to conception interval *id# 107310*
- 2:50 PM **Pushpa PS Sivakumar**  
The effect of bedtime snacks on fasting blood glucose levels in gestational diabetes mellitus *id# 107442*
- 3:00 PM **Maureen Pigram**  
Co-designing a family-centred hyperglycaemia in pregnancy self-management program with Aboriginal women *id# 107626*

### Afternoon Tea + Posters P2

3:10PM - 3:40PM Pleiades Room

### Session 4: Diagnosis of GDM

3:40PM - 4:30PM Sirius Room

Chairs: Arianne Sweeting & Jeremy Oats

- 3:40 PM **David Simmons**  
Implementing the findings of the TOBOGM RCT: Can it be done? *id# 108309*
- 4:00 PM **David Simmons**  
The association between glycaemia and pregnancy complications in early GDM *id# 107385*
- 4:10 PM **Erica P Spry**  
Glucose stabilisation using fluoride citrate tubes for OGTT improves identification of Aboriginal women requiring pharmaceutical intervention for GDM *id# 107627*
- 4:20 PM **Priya Umaphysivam**  
Adequacy and adherence to peripartum glycaemic management plans in a tertiary centre; implications for maternal and foetal outcomes. *id# 107632*

## Debate - Postpartum Screening Options for GDM

4:30PM - 5:00PM

Sirius Room

Chairs: Arianne Sweeting & Jeremy Oats

4:30 PM

### **Christopher Nolan & Emma Jamieson**

All women with GDM should have a postpartum OGTT at 6-12 weeks postpartum (vs fasting glucose, homa, or HbA1c, vs post breastfeeding vs custom to OGTT results, etc. )

## Conference Dinner

6:30PM - 11:30PM

Little Creatures Brewery

# 25th August 2024

## Registration Opens

8:30AM - 9:00AM

Pleades Room & Sirius Room Foyer

## Session 5: Long Term Complications

9:00AM - 10:30AM

Sirius Room

Chairs: Suja Padmanabhan & Carolyn Berry

9:00 AM

### **Tine Clausen**

Offspring of mothers with diabetes in pregnancy – long-term outcomes and potential pathophysiological pathways *id# 108310*

9:30 AM

### **Jane Khan**

Diabetic retinopathy in pregnancy *id# 108675*

9:45 AM

### **Mary Nangrahy**

Effects of pregnancy and preeclampsia on cardiac function in women with diabetes- PACED and PANDAR study. *id# 108311*

10:00 AM

### **Sing Ching Lee**

Determinants of progression of diabetic retinopathy in pregnancy *id# 106414*

10:10 AM

### **Stephanie Montalto**

Perinatal outcomes according to treatment targets for gestational diabetes: a multi-centre retrospective cohort study *id# 106450*

10:20 AM

### **N Wah Cheung**

Postpartum Glucose Tolerance after Early Gestational Diabetes: Follow-up of Women in the TOBOGM Study *abs# 14*

## Morning Tea

10:30AM - 11:00AM

Pleiades Room

## Session 6: Pre-pregnancy and Postpartum

11:00AM - 12:10PM

Sirius Room

Chair: Sarah Price

11:00 AM

**Kirsten Black**

Preconception management - how to improve this *id# 108312*

11:20 AM

**Stephen Tong**

Prevention of preeclampsia in women with diabetes *id# 108313*

11:50 AM

**Melinda Morrison**

Gestational diabetes - what's next? *id# 108672*

## Presentation of Awards and Close

12:10PM - 12:30PM

Sirius Room



## Poster Listing

### **Kewei Zhang**

Podocyte biomarker for detection of preeclampsia and kidney damage in pregnant women with pre-existing diabetes *abs# 1*

### **Jessica A Grieger**

A novel approach to dietary management for gestational diabetes: a pilot RCT *abs# 2*

### **Sarah Ashman**

Diabetic ketoacidosis in pregnancy a retrospective observational cohort study *abs# 3*

### **Jeff R Flack**

Implications of a Change in ADIPS GDM Diagnostic Criteria to Odds Ratio 2.0 Threshold *abs# 4*

### **Jeremy A Knott**

Assessing the Impact of a Dedicated Referral and Management Algorithm in Maternal Hypothyroidism *abs# 5*

### **Abigail K L'Amie**

A Case of Severe Gastroparesis in Pregnancy *abs# 6*

### **Annabel S Jones**

Investigating Intensified Insulin Escalation for Antenatal Betamethasone-Induced Hyperglycemia in Pregnant Women with Diabetes: a pragmatic prospective cohort study *abs# 7*

### **Sarah A Holden**

Dietitian-led telehealth prevention service for postpartum women with a history of insulin-requiring gestational diabetes mellitus *abs# 8*

### **Liam LC Clifford**

What is the role of HbA1c measurement in GDM pregnancies diagnosed according to ADIPS-2014 criteria? *abs# 9*

### **Yitayeh Mengistu**

Temporal evaluation of machine learning and logistic regression-based prognostic models for gestational diabetes. *abs# 10*

### **Jeff R Flack**

Current GDM Diagnostic Criteria Patient Characteristics and Outcomes: A Single Centre Eight Year Review *abs# 11*

### **Melinda Morrison**

The experiences of individuals who have had gestational diabetes in Australia *abs# 12*

### **David Simmons**

How “large for gestational age” is defined affects the interpretation of randomised controlled trials: Evidence from the CDC4G trial *abs# 13*

### **Tavleen Kaur**

Pregnancy characteristics in women with Gestational Diabetes born in Australia compared to those born Overseas amongst 2 ethnic groups *abs# 15*

**Vincent W Wong**

Pregestational diabetes in pregnancy: does early antenatal management make a difference? *abs# 16*

**Tobias Kongbrailatpam**

Accuracy of blood glucose meters in pregnant women with hyperglycemia *abs# 17*

**Rachel Hicks**

International Lived Experiences Perspectives on GDM diagnosis, criteria and service delivery – a qualitative analysis *abs# 18*

**Mohammad Monirul Haque**

Preliminary results from a systematic review of the economic burden of hyperglycemia in pregnancy *abs# 19*

**Sian Raubinger**

Managing Gestational Diabetes: A Case Study of Glucokinase-Maturity Onset Diabetes of the Young During Pregnancy *abs# 20*

**Lik Hui (William) Lau**

Impact of a Remote Glucose Monitoring and Interactive Platform System on Healthcare Resource Utilisation in Gestational Diabetes Management: An Observational Study in a Victorian Maternity Service. (Preliminary results) *abs# 21*

**Sumithra Dr Giritharan**

First do no harm- Aspirin in Pregnant Women with Pregestational Diabetes *abs# 22*

**Han HS Shi**

Can Using a Fasting Glucose Threshold of 4.7mmol/L Replace the Oral Glucose Tolerance Test for the Diagnosis of Gestational Diabetes? *abs# 23*

**Natasha Stoinis**

Use of GLP-1 Receptor Agonists in the Preconception Period: Friend or Foe(tus)? *abs# 24*

**Cecily Foged**

Shortening the pregnancy OGTT to 1 hour; how many women would be missed? *abs# 25*

**Jasmine Wintour**

Gestational diabetes mellitus post-bariatric surgery: a cohort study and literature review *abs# 26*

**Jasmine Wintour**

Pre-existing diabetes and perinatal outcomes in 2023: a single centre retrospective cohort study *abs# 27*

**Cathy Latino**

Obesity and younger age at diagnosis are associated with poorer diet quality and lower intake of dietary fibres in Gestational Diabetes. *abs# 28*

**Kushalee P Jayawickreme**

Predictors and pregnancy outcome in women with gestational weight gain outside IOM recommendations *abs# 29*

**Jonathan Vu**

Screening for GDM in the setting of long term glucocorticoid usage during gestation, a case series *abs# 30*

**Helena Teede**

Risk for maternal and neonatal complications in pregnant women with polycystic ovary syndrome (PCOS)  
*abs# 31*

**Rebecca Kang**

Type 1 diabetes in pregnancy on the Central Coast. A review of time in range and subsequent neonatal outcomes. *abs# 32*

**Lik Hui (William) Lau**

Patient satisfaction with the use of a remote glucose monitoring system and an interactive platform in the management of gestational diabetes mellitus, an observational study (Preliminary results) *abs# 34*

**Emma L Jamieson**

Preconception antenatal and postpartum screening for hyperglycaemia in Kimberley Aboriginal women  
*abs# 35*

**Mohammad Raiyan MRK Khan**

Outside the box: A case of type 1b diabetes diagnosed in pregnancy *abs# 36*

### EVENT PARTNER

YPSOMED

<https://www.ypsomed.com/en/>

Ypsomed Australia is the Australian affiliate of Ypsomed AG, a Swiss-based company with a deep heritage in the development and manufacture of infusion and injection systems for self-medication, including insulin therapy. With over 30 years' experience in bringing insulin-delivery devices to market, Ypsomed understands the challenges people on insulin therapy face in their everyday life, and is committed to making a difference through the design and delivery of high quality innovative & intuitive products and services that aim to make life with diabetes easier.



### DESTINATION SPONSOR

Business Events Perth

<https://www.businesseventspertth.com/>

**BUSINESS  
EVENTS  
PERTH**

### SUPPORTING SPONSORS

Net-Health

<https://www.info.net-health.com.au/>



Novo Nordisk

<https://www.novonordisk.com/>



### NUTRITION SPONSOR

Nutrients

<https://www.mdpi.com/journal/nutrients>



## ATTENDEES

Christopher Nolan  
Canberra Hospital and Health  
Services; Australian National  
University, ACT

Tine Dalsgaard Clausen  
Rigshospitalet, Denmark, DENMARK

Heena Lakhdir  
Counties DHB, NEW ZEALAND

Helen Barrett  
Royal Hospital for Women NSW,  
NSW

Wendy Mak  
Ascensia Diabetes Care, NSW

Katherine Tonks  
Garvan Institute of Medical  
Research, NSW

Shailja Tewari  
The Canterbury Hospital, NSW

Suja Padmanabhan  
Westmead Hospital, NSW

Robyn Barnes  
South West Sydney Local Health  
District, NSW

Kirsten Black  
University of Sydney, NSW

Amanda Beech  
Royal Hospital for Women, NSW

Michael Peek  
University of Sydney, NSW

Vincent Wong  
Liverpool Hospital, NSW

N Wah Cheung  
Westmead Hospital, NSW

Ian Fulcher  
Liverpool Hospital, NSW

Jeff Flack  
Bankstown-Lidcombe Hospital, NSW

Yoon Ji Jina Rhou  
Westmead Hospital, NSW

Tang Wong  
Bankstown Hospital/Prince of Wales  
Hospital, NSW

Difei Deng  
Campbelltown Hospital, NSW

Wendy Hawke  
POWPH/RHW Sydney, NSW

Emily Hibbert  
University of Sydney/ Nepean  
Hospital, NSW

Han Shi  
Diabetes Centre, Bankstown-  
Lidcombe Hospital, NSW

Mary Samantha Annabelle Cooray  
Albury Wodonga Health, NSW

Liam Clifford  
Bankstown Hospital, NSW

Jenny Wright  
Bankstown-Lidcombe Hospital, NSW

Caitlin Corkhill  
Royal Hospital for Women, NSW

Bridget Cooper  
John Hunter Hospital, NSW

Rachel Hicks  
Western Sydney University, NSW

Anna-Jane Harding  
Royal Prince Alfred Hospital, NSW

Tegan Millington  
ACT Health, NSW

Kushalee Jayawickreme  
Royal North Shore Hospital, Northern  
Sydney Local Health District, NSW

Lecquia Chang  
The George Institute for Global  
Health, NSW

Tobias Kongbrailatpam  
Western Sydney University, NSW

Tavleen Kaur  
RACP, NSW

Anna Duke  
Blacktown Mt Druitt Hospital, NSW

Mohammad Raiyan Khan  
SWSLHD, NSW

Jeremy Knott  
Wollongong Hospital, NSW

Rebecca Kang  
NSW health, NSW

Matthew Hare  
Royal Darwin Hospital, NT

Carina Cotaru  
Royal Darwin Hospital, NT

Stephanie Cox  
Auckland District Health Board, NZ

Chris McKinlay  
University of Auckland, NZ

Sarah Waymouth  
Waikato Hospital, NZ

Rosemary Hall  
Te Whatu Ora Wellington, NZ

Abigail L'Amie  
National Women's Hospital/  
Auckland City Hospital, NZ

Julie Bate  
Health New Zealand. Capital, Coast  
and Hutt Valley. Wellington Hospital,  
NZ

Nikki Whelan  
Wesley Medical Centre, QLD

Carolyn Berry  
Redcliffe Hospital, QLD

Amanda Wolski  
Qld Health, QLD

Michele Mack  
Sunshine Coast University Hospital,  
QLD

Tanja Jankovic-Karasoulos  
Flinders University, SA

Claire Roberts  
Flinders University, SA

Mark Morton  
Women's and Children's Hospital, SA

Jessica Grieger  
University of Adelaide, SA

Julie Chemmanam  
Women's and Children's Hospital, SA

Sophie Eldridge  
Country Health Connect, SA

Shantha Joseph  
Flinders Medical Center, SA

Ana McCarthy  
Lyell McEwin Hospital, SA

Bill Hague  
Robinson Research Institute, SA

Coralie Cross  
York and Northern Local Area Health  
Network, SA

Trudy Baker  
Port Pirie Regional Health Service, SA

Amy Harding  
Bendigo Health, VIC

Cecily Foged  
The Mercy Hospital for Women, VIC

Myra Yeo  
University Hospital Geelong, VIC

Alison Nankervis  
Royal Melbourne Hospital, VIC

Christine Houlihan  
Mercy Hospital For Women, VIC

Alexis Shub  
Mercy Hospital for Women, VIC

Joanne Said  
Sunshine Hospital, Western Health,  
VIC

Bethany Crinall  
Monash Health, VIC

Jeremy Oats  
The Royal Women's Hospital, VIC

Zemin Cao  
Medical Specialist Suites, VIC

Stephanie Montalto  
Mercy Hospital for Women, VIC

Jessica Deitch  
Western Health, VIC

Belinda Moore  
Rumbalara Aboriginal Cooperative,  
VIC

Sharon Chand  
Mercy Hospital for Women, VIC

Lik Hui (William) Lau  
Northern Health, VIC

Julia Zinga  
Royal Women's Hospital, VIC

Yitayeh Mengistu  
Monash University, VIC

Annabel S Jones  
Western Health, VIC

Laila Kahkonen  
Northern Health, VIC

Sarah Holden  
Western health, VIC

Rowena Stewart  
Private Practice, VIC

Helena Teede  
Monash University, VIC

Robyn Compton  
Royal Women's Hospital, VIC

Sarah Rylance  
Fiona Stanley Hospital, WA

Dorothy Graham  
King Edward Memorial Hospital, WA

Emma Jamieson  
The University of Western Australia,  
WA

Eileen Sung  
KEMH, WA

Fiona Collins  
Dietitian, WA

Krishnamurthy Chikkaveerappa  
Fiona Stanley Hospital, WA

Aseel Alkiaat  
WA, WA

Nely Shrestha Khatri  
Royal Perth Hospital, WA

Janine Wright  
WACHS-Southwest, WA

Pushpa Sivakumar  
King Edward Memorial Hospital, WA

Brodie Byrnes  
King Edward Memorial Hospital, WA

Tanya McIvor  
WA country Health service, WA

Cynthia Porter  
Geraldton Diabetes Clinic, WA

Cathy Latino  
Fiona Stanley Hospital, WA

Jedda Clune  
King Edward Memorial Hospital, WA

Nirmala Regmi  
Fiona Stanley Hospital, WA

Charmaine Proudfoot  
WACS-SW Bunbury Hospital, WA

Julia Marley  
The University of Western Australia,  
WA

Pixie Barrie  
Fiona Stanley Hospital, WA

Maureen Pigram  
Rural Clinical School of Western  
Australia (RCSWA), WA

Erica Spry  
Kimberley Aboriginal Medical  
Services (KAMS) and Rural Clinical  
School of Western Australia, UWA,  
WA

Sumithra Giritharan  
King Edward Memorial Hospital, WA

Shital Julania  
KEMH/PCH/FSWA/WOOM, WA

Mary Nangrahary  
King Edward Memorial Hospital For  
Women, WA

Jane Walton  
Bunbury Hospital, WA

Chris Gunnell  
Cove Medical Group, WA

Kate Nell  
Living Well With Diabetes, WA

Shona Vigus  
Perth Diabetes Care, WA

*Accurate as of 14/08/2024.*

**Joint ADIPS/SOMANZ**

**Annual Scientific Meeting 2025**

**AUCKLAND, NEW ZEALAND**

**SAVE THE DATE**



**ADIPS 2025**  
**SOMANZ** 10-12  
OCT

